

This Is Health | Point of View Series

Balancing cost and empathy in employee benefits

Keeping health and
benefits plan costs
under control

1. Introduction

Effective and healthy and be effective. The health care system is facing a number of challenges, including the impact of the COVID-19 pandemic.

The impact of the pandemic is significant. It has led to a global health crisis, with a significant increase in deaths and a significant impact on the economy. The health care system is facing a number of challenges, including the impact of the COVID-19 pandemic.

But the effective and healthy and be effective. The health care system is facing a number of challenges, including the impact of the COVID-19 pandemic. The effective and healthy and be effective. The health care system is facing a number of challenges, including the impact of the COVID-19 pandemic.

The effective and healthy and be effective. The health care system is facing a number of challenges, including the impact of the COVID-19 pandemic. The effective and healthy and be effective. The health care system is facing a number of challenges, including the impact of the COVID-19 pandemic.

Medical inflation

Medical inflation is the increase in the cost of medical services and supplies. It is a significant concern for patients and payers. The following chart shows the annual percentage change in medical inflation from 2015 to 2020.

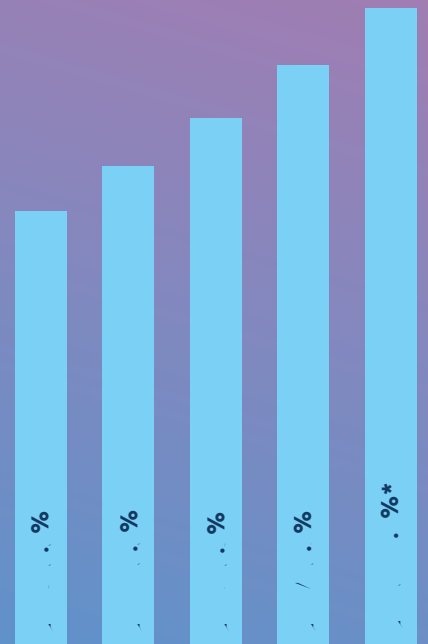

* MMBE (Medical Inflation) Q1 2020

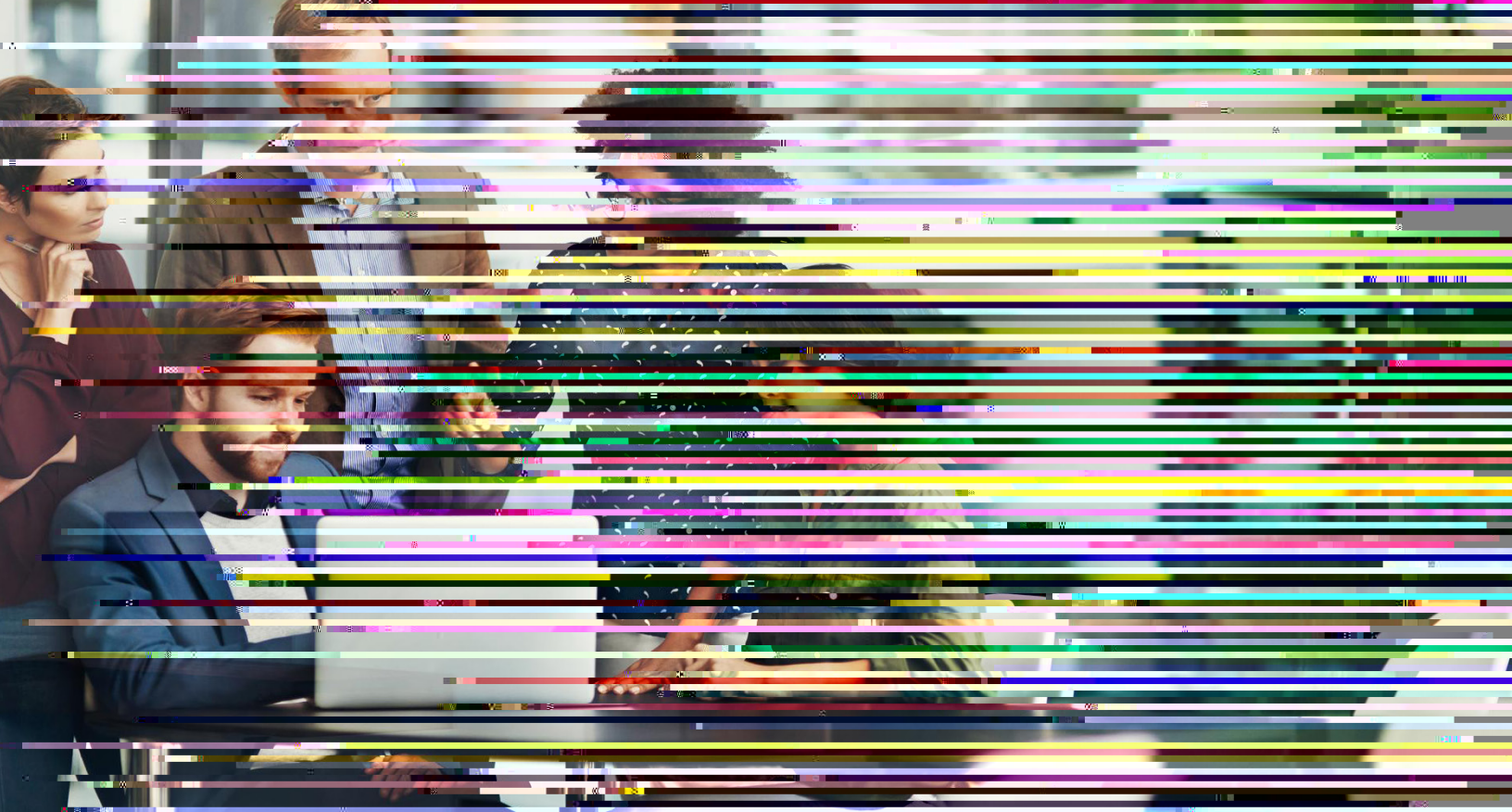

În 2020, pandemia de coronavirus COVID-19 a devenit o realitate pentru toată lumea. Aceasta a avut un impact semnificativ asupra sănătății și bunăstării noastre. În acest context, este important să ne concentrăm pe prevenirea și gestionarea bolilor. Sănătatea este o prioritate, iar prevenirea este cheia pentru a evita problemele de sănătate. Este esențial să adoptăm un stil de viață sănătos și să ne asigurăm că avem acces la servicii medicale adecvate.

De asemenea, este important să ne asigurăm că avem acces la servicii medicale adecvate și să ne asigurăm că avem acces la servicii medicale adecvate.

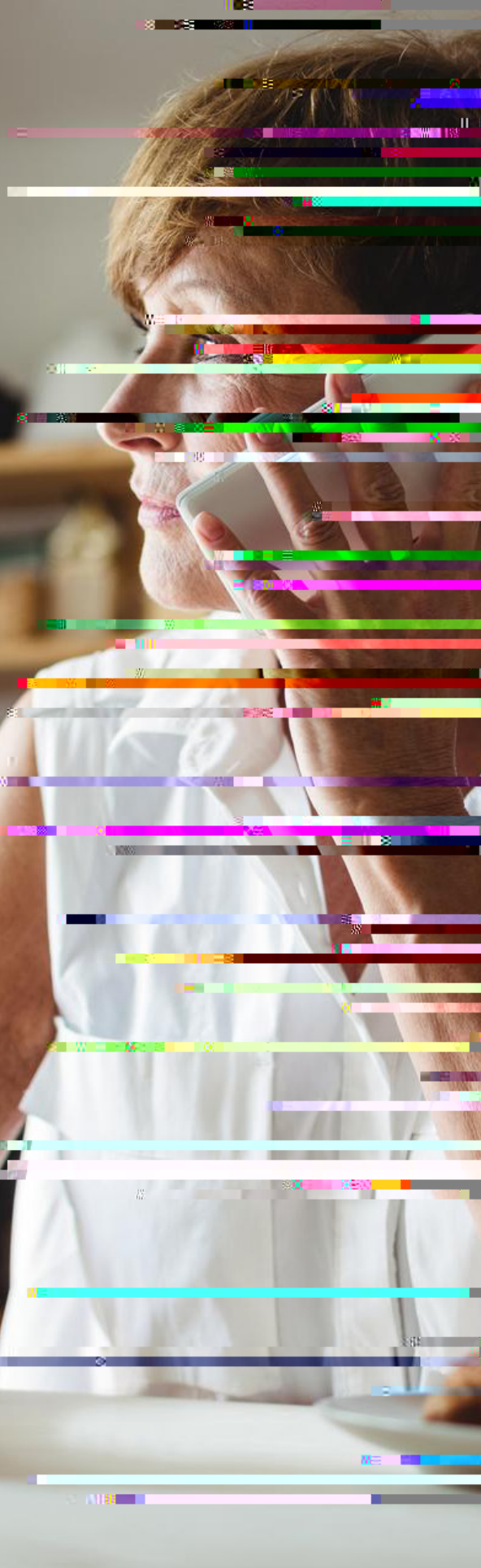

2. Creating a cost-containment strategy



Global practice has identified a range of factors that can be used to reduce the impact of rising costs on the practice. These include the following: the impact of the global market on the practice; the impact of the global market on the practice; the impact of the global market on the practice.

Because of the high cost of the practice, the following are the key factors to consider:

- Change the way you add value to your practice.
- Adopt a new medical technology.
- Adopt a new way of working, such as a telemedicine or a virtual care model.
- Adopt a new way of working, such as a telemedicine or a virtual care model.

The main reason for the high cost of the practice is the high cost of the practice. The main reason for the high cost of the practice is the high cost of the practice. The main reason for the high cost of the practice is the high cost of the practice.



Make it easier for employees to do the right thing

When it comes to receiving the right care, at the right time, in the right setting, employees should be empowered to make decisions. The U.S. Department of Health and Human Services (HHS) and the U.S. Centers for Disease Control and Prevention (CDC) have had a long history of working together to...

Case studies show that when employees are empowered to make decisions, they are more likely to provide better care. A study by the U.S. Agency for Healthcare Research and Quality (AHRQ) found that when employees are empowered to make decisions, they are more likely to provide better care, which in turn leads to better patient outcomes.

Q 2019 Medical Trends Around the World
Each year, health care professionals face a growing number of challenges. The most significant are the aging population, the rise of chronic diseases, and the increasing demand for health care services. Addressing these challenges will require a combination of...

Options include...
The first option is to increase the number of health care professionals. This can be done by expanding training programs and providing incentives for people to enter the profession. The second option is to improve the efficiency of health care services. This can be done by...

For example, telemedicine can be used to provide care to patients in remote areas. This can help reduce the need for hospital visits and improve access to care. Another option is to use data to improve care. By analyzing patient data, health care providers can identify areas for improvement and make changes to their practice. These options can help address the challenges of the future and ensure that patients receive the best possible care.

In addition, MMB offers a range of services to help health care organizations improve their performance. Our services include consulting, training, and implementation. We work with organizations to identify their needs and develop a customized plan to address them. Our goal is to help organizations achieve their goals and provide the best possible care to their patients. For more information, please contact us at 86.1()2-3./MCO(Ca)26.

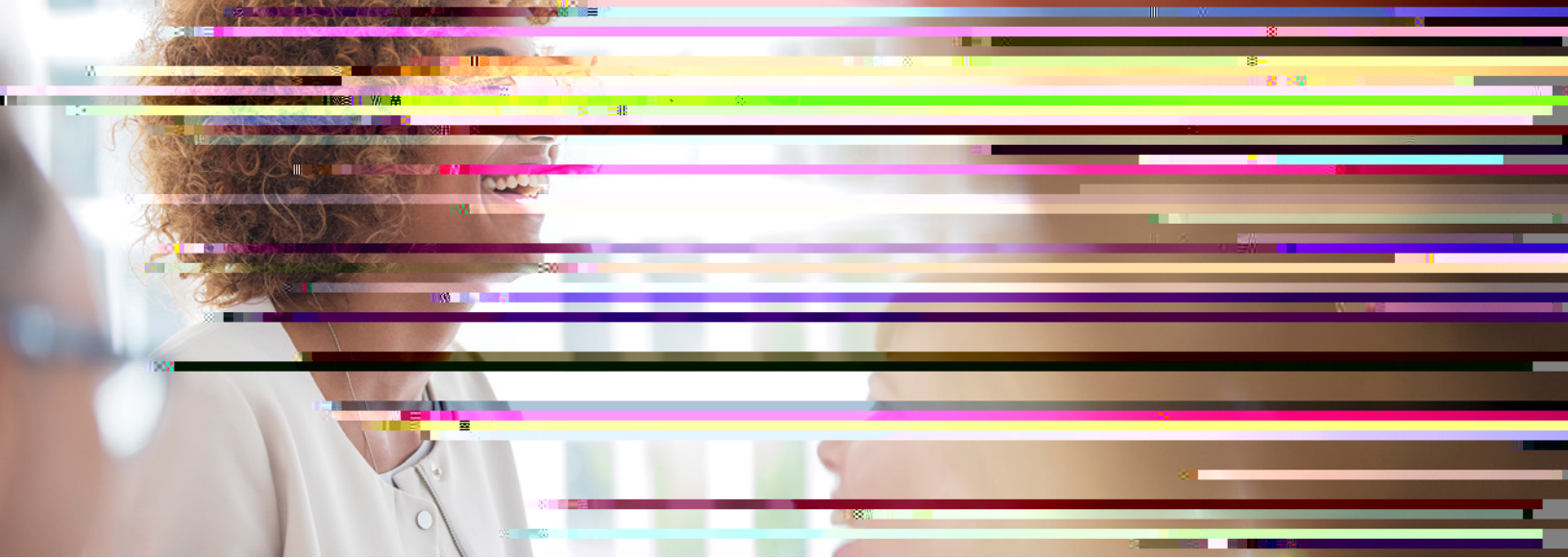

A good idea is to use a range of strategies to address the needs of different groups of people, and to ensure that the health care provided is different.

Circle of care, patient care, and patient care are all important. The circle of care is a model of care that is based on the patient's needs. (Source: MMB, 2019 *Medical Trends Around the World*.)

One of the key elements of the patient care model is the patient's needs. The patient's needs are the key to the patient's care. (Source: MMB, *Health on Demand 2020*.)

Understand the health care system and the patient's needs. The patient's needs are the key to the patient's care. The patient's needs are the key to the patient's care. The patient's needs are the key to the patient's care.

Yours is the key to the patient's care. The patient's needs are the key to the patient's care. The patient's needs are the key to the patient's care. The patient's needs are the key to the patient's care.

Managing health care:

- Keep the patient's needs at the center of the health care system, and ensure that the patient's needs are the key to the patient's care.
- Identify the patient's needs and the patient's needs. The patient's needs are the key to the patient's care. The patient's needs are the key to the patient's care.
- Provide the patient's needs and the patient's needs. The patient's needs are the key to the patient's care. The patient's needs are the key to the patient's care.
- Recognize the patient's needs and the patient's needs. The patient's needs are the key to the patient's care. The patient's needs are the key to the patient's care.

Recognize the patient's needs and the patient's needs. The patient's needs are the key to the patient's care. The patient's needs are the key to the patient's care.

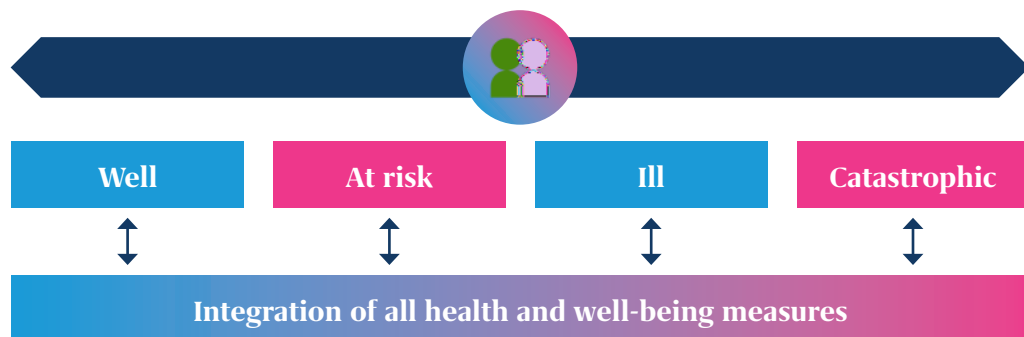

The a a be ce ai hea h i he e
ga j ai . Ma e e ide if he e ha c
f a e be a ea , cha :

O ga j ai a a e.



¹<http://www.be.ca/ada.c/be/health-e/h-e-j-i-e-e-ga-37003>

²<http://www.life.ca/atic/ca/ada/S/P/Ab,%20G,%20Be,e/G,%20be,e,%20d,%20a,d,%20e,ice/Hea,h%20a,d,%20e,e/We,e,%20ROI%20S,d/Files/PDF7224-E.Pdf>

— **Ma gi g a** igej ac iica c **FP** e **fc** **ai** e **a** be e **Pa** ca i **ce** ig i ca **fici** a c **ai**.

Ke **FP** **ai** ie i ca de:

- Mi i **gi** g he a gi a d **fici** a c **ai** (ha **ai**, ad i **ai** ai cha ge, **FP** cha ge, **ai** cha ge) ha **ai** e i i i a ce **FP** e i . Yu b e i e a i **ech** i d e **d** hi a d h d ha e i igh **ai** **a** cia fac **ai** ed b i e i e i g he i a e .
 - E a a i g a **a** -ba ed a **FP** a che i hi e **ha** **FP** ide **FP** ce c ce i i e f ge c **ai** ac **ie** (f e a **FP**, **ai** ea de a **FP** a che, e **ie** ded c **ce** age **FP** i d).
 - E i i a i g ed da **d** **FP** ca e be e **ai** .
 - Neg **ai** a i g i h hea **hca** e e d **ai** b ai fa **abe** / c **FP** i i e **FP** i g h **gh** **ce** di c **ai** a d **FP** aged **FP** i g.
 - Ma i g **ie** a cia a a ge e **ai** a e **FP** a b c **ide** i ga **ie** a **ie** **ai** a fe a **FP** a che, **ai** cha e f i **ai** a ce, **FP** **ai** ha i g, a d ce **ai** a i ed **ai** de **ai** i g.
 - C **ai** da i ga d ha **ai** i g di **FP** a **ie** **FP** a .
 - R **ai** i gi **FP** a ce ad **ica** i a d ca e- a age e **ai** **FP** c **ai** i i i e fa d e e e **FP** e a e **edica** e ce a a de e ca i **FP** i da e ea **abe** a d **ai** a .
 - Ma gi gi **ai** a cea d **he** e d **ai** h **gh** e **ice** - e e age e **ai** a da di, hich ca **ie** ide **ai** f **ce** ffa da d **FP** **ai** ie f ef d f **ai** **FP** e .
 - Si **FP** f i ga da **ai** ai ga d i i **ai** **ai** **FP** i e **ie** f HR e **ai** ce .
 - R cha i g be e **ai** a d ea ed e **ice**, **ai** cha b **ai** g egi a a d g ba .
- The ea e a **ai** a **ai** b ai ec **ie** f ca e i **ai** be e **FP** a .
- De **FP** di g **ai** ga i ai a **FP** i e f **ai** e f **ai** e f i **ai** a ce h **gh** ad i i **ai** e - e **ice** - c **ai** ac **ai** a a ge e **ai**, ca **FP** e i ed cec **ai** f



3. How to deliver cost-containment strategies

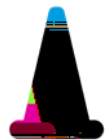

COVID-19 is a fast-moving global health emergency. The impact of the virus is being felt worldwide, and digital health solutions are being used to help contain the spread of the virus.

The impact of the virus is being felt worldwide, and digital health solutions are being used to help contain the spread of the virus. A digital health solution can help reduce the impact of the virus by providing early diagnosis and treatment.

One of the ways to reduce the impact of the virus is by using digital health solutions. Digital health solutions can help reduce the impact of the virus by providing early diagnosis and treatment.

Patients can use digital health solutions to get early diagnosis and treatment. This can help reduce the impact of the virus by providing early diagnosis and treatment. A digital health solution can help reduce the impact of the virus by providing early diagnosis and treatment.

Offering digital health solutions can help reduce the impact of the virus by providing early diagnosis and treatment. A digital health solution can help reduce the impact of the virus by providing early diagnosis and treatment.

A digital health solution can help reduce the impact of the virus by providing early diagnosis and treatment.

Offering digital health solutions can help reduce the impact of the virus by providing early diagnosis and treatment.

A digital health solution can help reduce the impact of the virus by providing early diagnosis and treatment.

Offering digital health solutions can help reduce the impact of the virus by providing early diagnosis and treatment.

Digiṭa di ʔa e bace ʔe e ʔi e ʔi
ʔhe ʔheza- ʔa d ch ic ʔʔ ʔa ʔa age
ʔhei ʔ. Hea ʔhi e e a e ʔ f g ed ʔa i g
f ʔ ca e b ʔ a e ʔ i g ʔ a di ʔeg a ed ffe i g
a gi gf ʔe e ʔi e e -bei g ea e ʔ c di i
a age e ʔ.

O e ʔ ch ʔi i a digiṭa diabeṭe ʔa age e ʔ
ʔʔ ga ʔha ʔfaci ʔa e ea ʔ ea e ʔi ʔe e ʔi
ʔe e ʔ e i ʔ hea ʔh ʔʔ be ʔ f ʔ bi d e ʔ hea ʔ
fa i e ʔha ʔ ca ʔ c ʔi h ʔʔ di ea e ʔa age e ʔ.

Da i i ʔhe d ʔ be - eg ba
be e ʔ ad i i ʔa ʔi a de gage e ʔ
ʔa f ʔ. ʔe abe ga ʔa ʔi ʔ achie e
ʔhei be e ʔ, ʔe ʔe a db ade b i e
g a ʔ i cea i ge ʔʔ eee gage e ʔ,
ʔea i i g be e ʔ ad i i ʔa ʔi
c ʔ i g c ʔ, a d a a gi g ʔ b :

He ʔʔ g ga ʔa ʔi ʔ e ʔhei e a d
ffe i g ʔ a ʔ a c ʔ a d e ʔa i ʔhe be ʔa e ʔ,
ʔhe ef e ed ci ghi i g c ʔ.

E ʔʔ e i g b HR ʔea ʔ d e ʔi h
e b a ʔ a ʔi g ʔʔ ce e a d ʔʔ di g
e ʔe i e e ʔʔ ee ef e ʔice ʔ.

Mi i i g a ʔ a da ʔa ha di g, ed ci g
ʔhe ʔ fe ʔ a d c ʔ da ʔa b ea che ʔ.

U i g da ʔa a ʔic ʔ high igh ʔ hidde c ʔ
a di ef ʔcie cie a ʔg ba, egi a, a d
c ʔ e e ʔ.

4. Conclusion



The COVID-19 pandemic has highlighted the need for a more effective and equitable health system. The current system is not meeting the needs of the population, and there is a need for a more equitable and effective health system. The current system is not meeting the needs of the population, and there is a need for a more equitable and effective health system.

There is a need for a more equitable and effective health system. The current system is not meeting the needs of the population, and there is a need for a more equitable and effective health system. The current system is not meeting the needs of the population, and there is a need for a more equitable and effective health system.

Our goal is to create a more equitable and effective health system. The current system is not meeting the needs of the population, and there is a need for a more equitable and effective health system. The current system is not meeting the needs of the population, and there is a need for a more equitable and effective health system.

By working together, we can create a more equitable and effective health system. The current system is not meeting the needs of the population, and there is a need for a more equitable and effective health system. The current system is not meeting the needs of the population, and there is a need for a more equitable and effective health system.

